

Go. ms. no. 280, HUDD St 19-3-90

C/PP/MSB/30/90 2/2

Planning Permit No. APPROVED  
 SUBJECT: OFFICE BUILDING  
 THIS OFFICE LEA...  
 No. 1/15/30/90

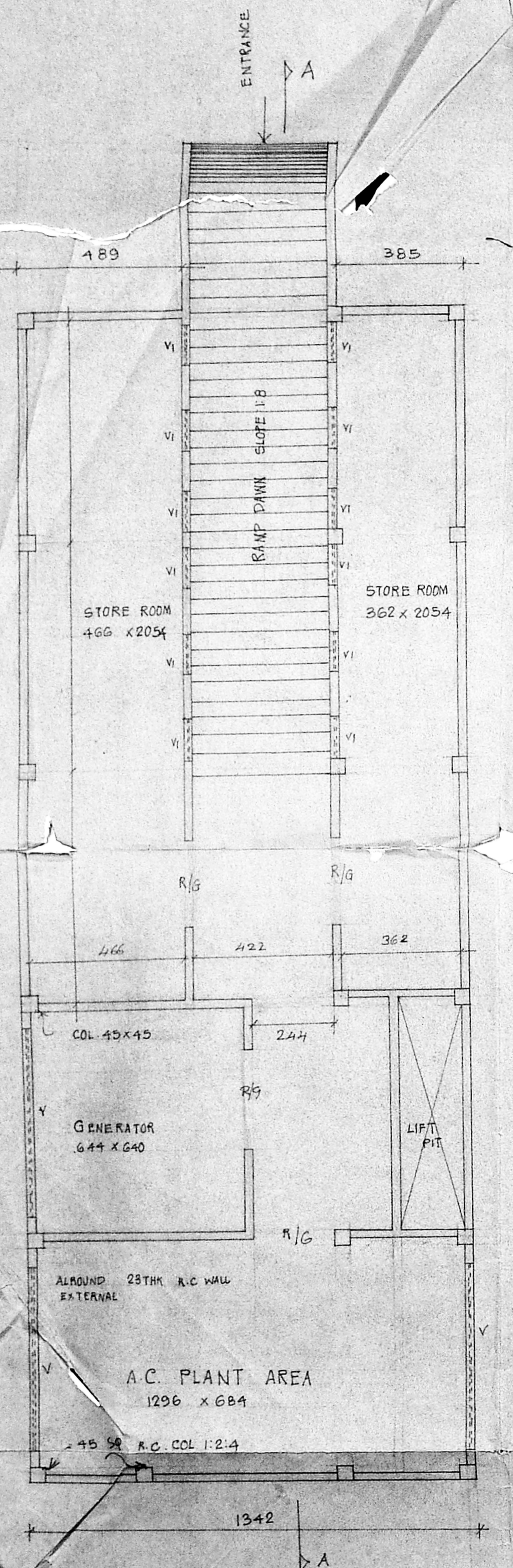

BASEMENT FLOOR PLAN

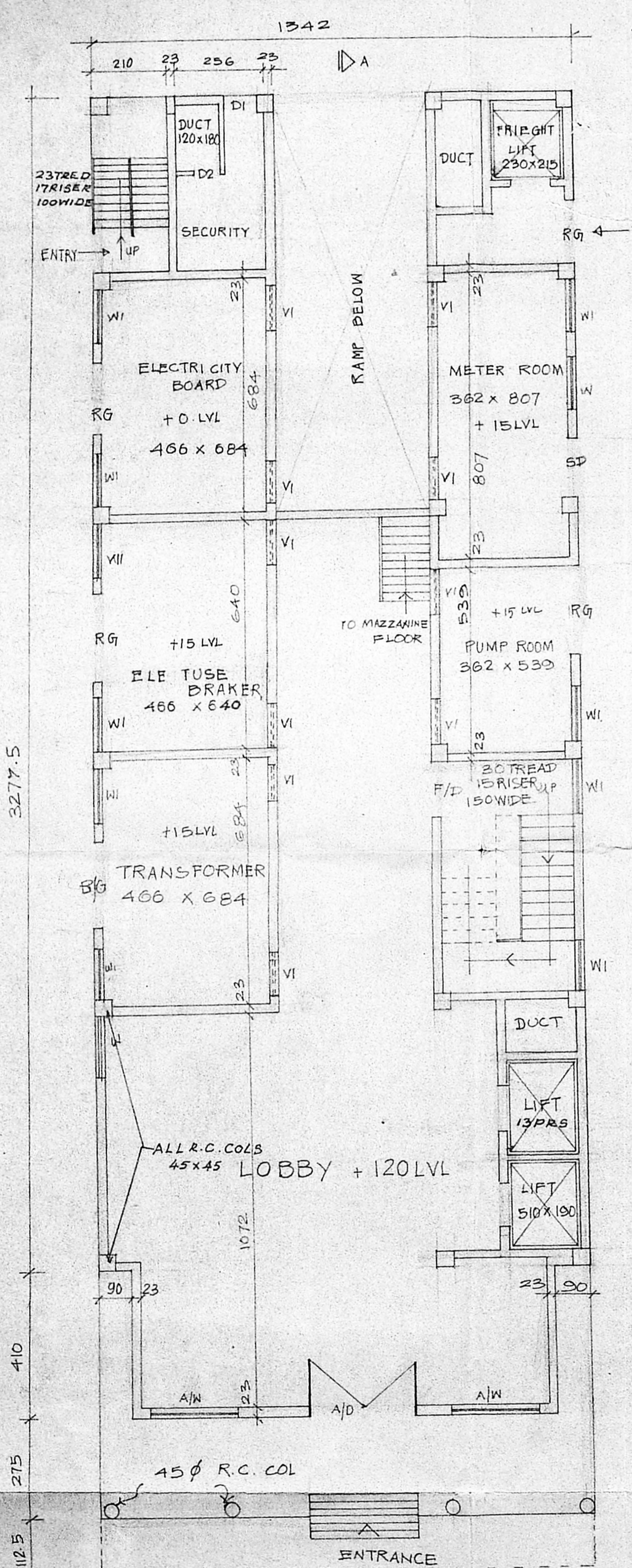

GROUND FLOOR PLAN

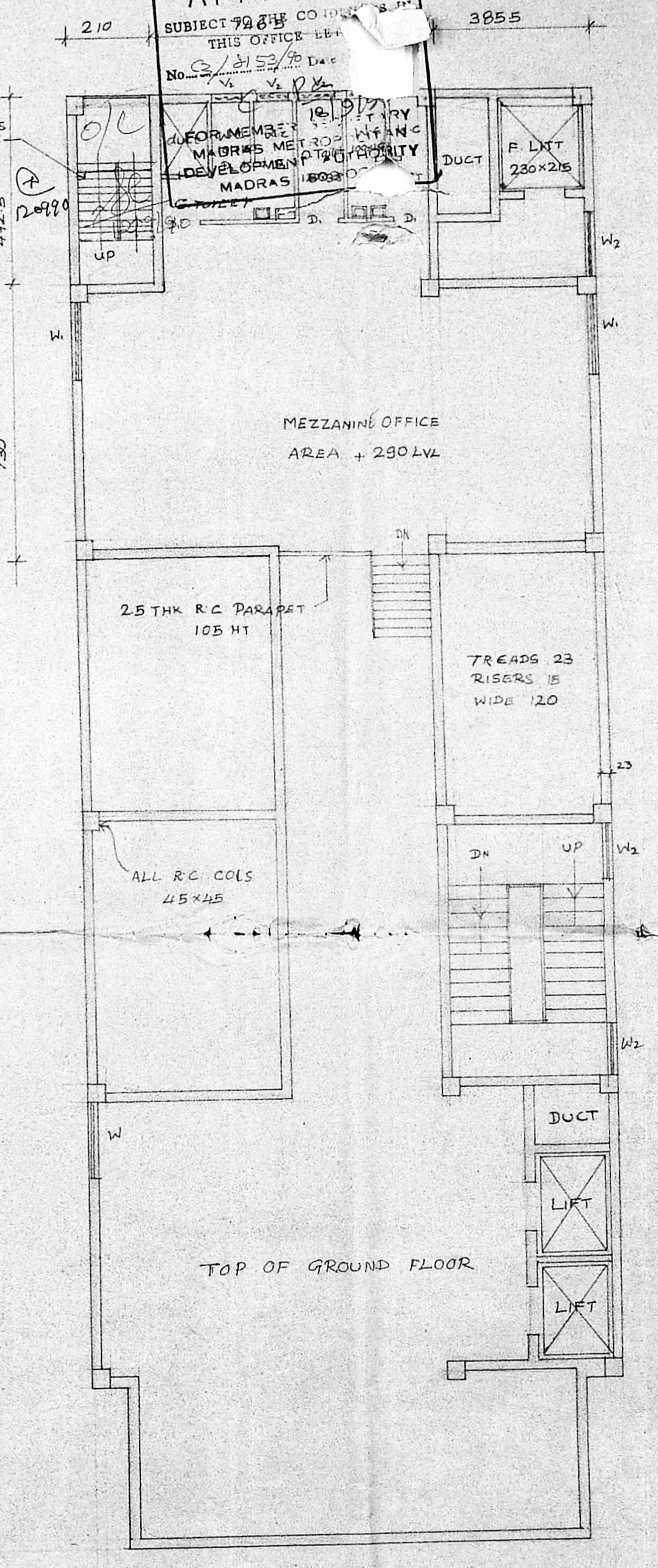

MEZZANINE FLOOR PLAN

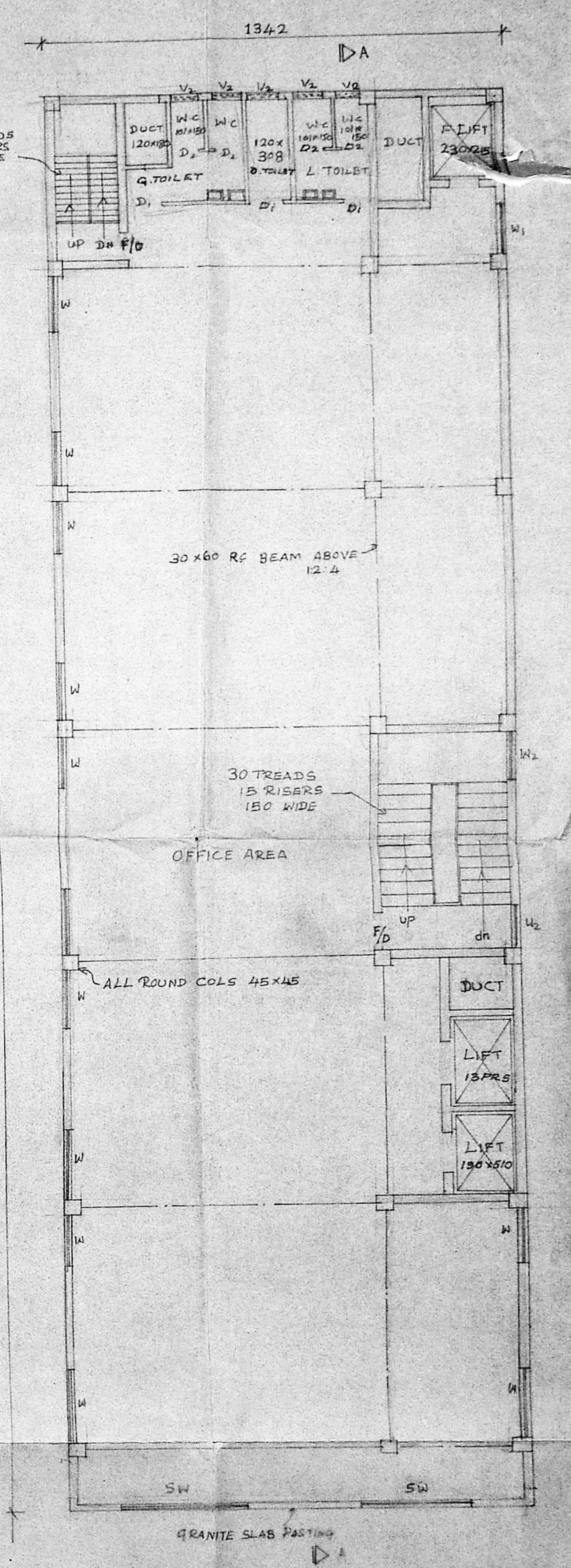

TYPICAL FLOOR PLAN  
 1<sup>ST</sup> 2<sup>ND</sup> 3<sup>RD</sup> E. 4<sup>TH</sup> plan

SCHEDULE OF JOINERY

A/D ALUMN GLAZED DOOR TWO LEAVES	305x244
F/D FIRE PROOF T.W. DOOR	250x25
D1 T.W. FLUSH DOOR WITH LAMINATE SHEET	90x25
D2 " " " "	75x25
W ALUMN SLIDING SHUTTER GLASSED WINDOW	565x60
S.N. " " " "	540x150
W1 " " " "	150x150
W2 " " " "	120x150
V1 ALUMN GLAZED LOUVERED VENTILATOR	120x90
V2 " " " "	565x75
V3 " " " "	90x90
R/G M.S. ROLLING SHUTTER PARTLY GRILL	244x25
R/G1 " " " "	180x25
SD STEEL FIRE PROOF DOOR	120x25

REFERENCE:

- PROPOSED BUILDING SHOWN THUS [Symbol]
- BOUNDARY LINE " [Symbol]
- WATER LINE " [Symbol]
- SANITARY LINE " [Symbol]
- ROAD SHOWN THUS [Symbol]

OWNER  
*S. Dasgupta*  
 S.K. DASGUPTA  
 Superintending Engineer  
 Spl. Projects Divn./Southern Regn.  
 STEEL AUTHORITY OF INDIA LTD., MADRAS

Proposed Office Building  
 For Steel Authority Of  
 India In Door No. 2.  
 Bsm At Kodambakkam  
 Highroad Madras - 24.

M/s. C.R. Narayana rao.  
 Architects-Engineering,  
 13/13, ANNASAVARU  
 MADRAS - 4.  
 REG. NO. CE, F.I.E., F.I.T.  
 REGISTERED ARCHITECT  
 CA/75/1021  
 KARPAGAMBAL NAGAR  
 LUZ. MADRAS-600 004.

C.N. RAGHAVENDRAN  
 B.Tech (Hons) M.S. (H) Ph.D.  
 REGISTERED ARCHITECT  
 CA/75/1021  
 KARPAGAMBAL NAGAR  
 LUZ. MADRAS-600 004.

B. Tech (Hons) M.S. (H) Ph.D.  
 Assoc. M.A.M. Soc. C.E. F.I.E., F.I.T.  
 Registered Architects.

DRAWN.M.D.	SCALE 1:100	DRG. NO.
CHECKED:	DATE: 3-7-90	MD/637/90